

| CURVE TABLE | | | | | | |
|-------------|--------|-----------|--------|---------|-------------|-------------|
| Curve | Radius | Delta | Length | Tangent | Chord Bear. | Chord Dist. |
| C1 | 220.00 | 05°45'24" | 22.10 | 11.06 | S17°21'34"W | 22.09 |
| C2 | 530.00 | 09°25'13" | 87.14 | 43.67 | N82°38'46"W | 87.04 |
| C3 | 530.00 | 12°22'24" | 115.23 | 57.84 | N71°42'27"W | 115.00 |
| C4 | 530.00 | 08°39'24" | 80.08 | 40.11 | N61°09'03"W | 80.00 |
| C5 | 530.00 | 02°05'28" | 19.34 | 9.67 | N55°46'39"W | 19.34 |
| C6 | 530.00 | 09°04'04" | 83.88 | 42.03 | N50°11'52"W | 83.79 |
| C7 | 530.00 | 12°57'58" | 119.93 | 60.22 | N39°10'52"W | 119.68 |
| C8 | 530.00 | 11°05'07" | 102.54 | 51.43 | N27°09'20"W | 102.38 |

| LINE TABLE | | |
|------------|-------------|----------|
| Line | Bearing | Distance |
| L1 | S02°38'38"W | 60.00 |
| L2 | S81°52'14"E | 75.39 |
| L3 | S68°13'57"E | 37.53 |
| L4 | S68°13'57"E | 23.67 |
| L5 | S55°28'49"E | 66.24 |
| L6 | N84°49'52"E | 68.96 |
| L7 | S73°28'06"E | 15.51 |
| L8 | N87°21'22"W | 63.25 |
| L9 | S73°28'06"E | 10.72 |
| L10 | N78°31'33"E | 38.57 |
| L11 | N30°04'40"E | 23.86 |
| L12 | S83°40'20"E | 62.44 |
| L13 | N88°55'17"E | 29.04 |
| L14 | N57°08'39"E | 15.27 |
| L15 | N80°08'00"E | 52.16 |
| L16 | S75°38'16"E | 73.23 |
| L17 | S78°06'50"E | 53.27 |
| L18 | S78°06'50"E | 10.58 |
| L19 | S61°52'34"E | 37.17 |
| L20 | S43°45'43"W | 12.85 |
| L21 | S26°42'21"E | 43.14 |
| L22 | S63°19'49"E | 18.32 |
| L23 | N21°38'47"W | 15.30 |
| L24 | S28°55'21"E | 18.55 |
| L25 | S21°29'29"E | 33.91 |
| L26 | S07°12'29"E | 27.15 |
| L27 | S07°12'29"E | 38.98 |
| L28 | S23°28'52"E | 59.95 |
| L29 | S32°23'37"W | 50.80 |
| L30 | N21°36'47"W | 35.00 |

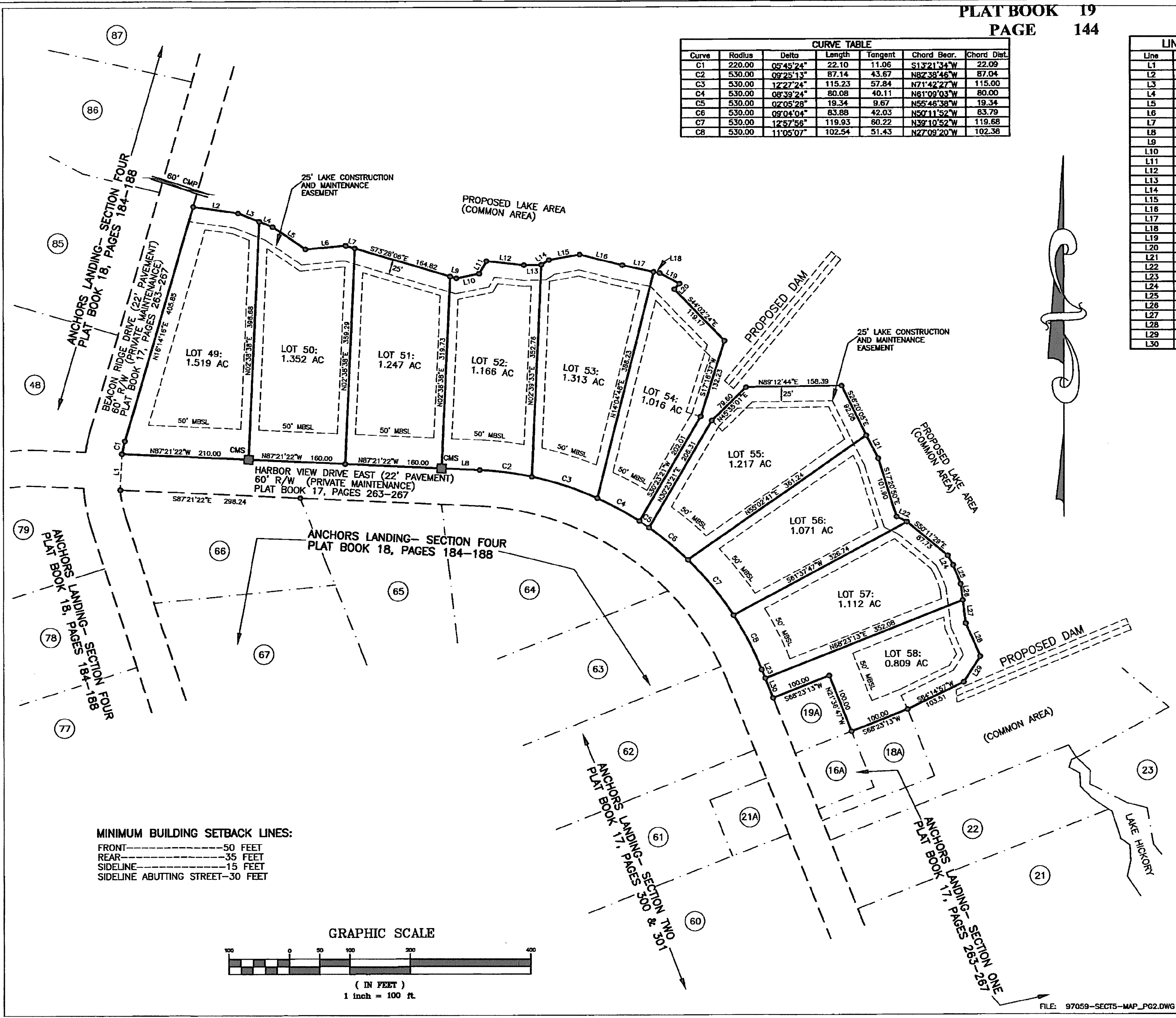

MINIMUM BUILDING SETBACK LINES:
 FRONT-----50 FEET
 REAR-----35 FEET
 SIDELINE-----15 FEET
 SIDELINE ABUTTING STREET-30 FEET

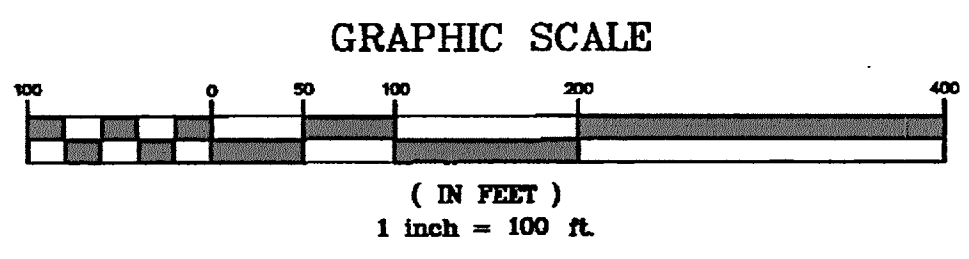

GVG & A
 GERALD V. GRANT
 & ASSOCIATES
 P.O. BOX 268
 STATESVILLE, NC 28687
 PHONE: (704) 872-3136

FILE: 97059-SECT5-MAP_PG2.DWG